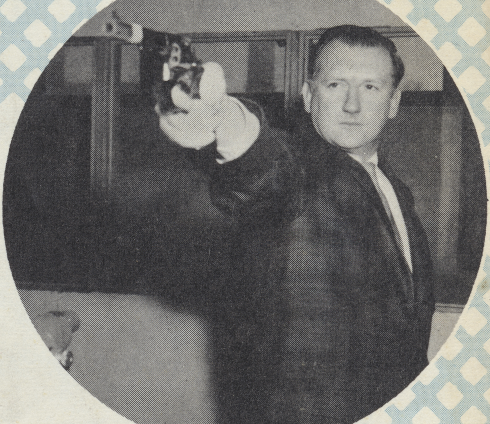

What is . . .

SHOOT-O-RAMA

Shoot-O-Rama is a new recreational concept which will bring shooting programs to everyone on a participation basis. Shoot-O-Rama will also provide training programs for any organized group. Advanced instruction and league firing is conducted on a continuous basis. The pictures inside illustrate our program and facility.

The lounge provides a place for relaxing, talking shooting, and classroom.

A QUICK LOOK AT SHOC

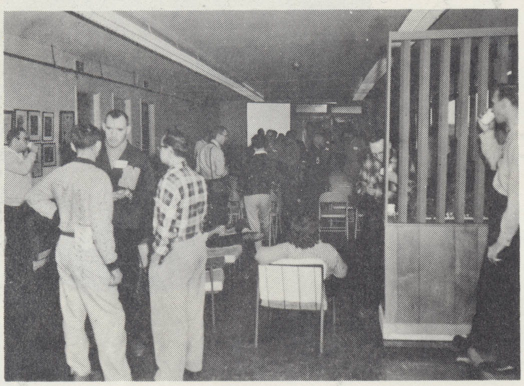

Break period during instruction training class.

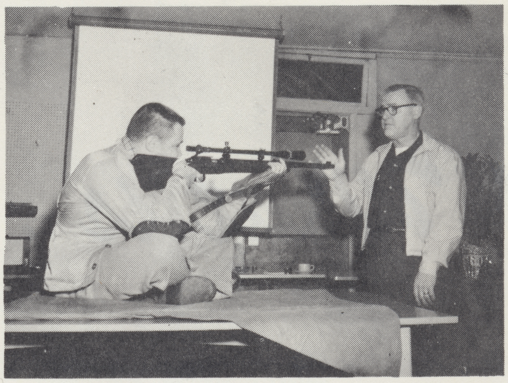

Demonstration during training class.

Class in session du
Police Instruction Co

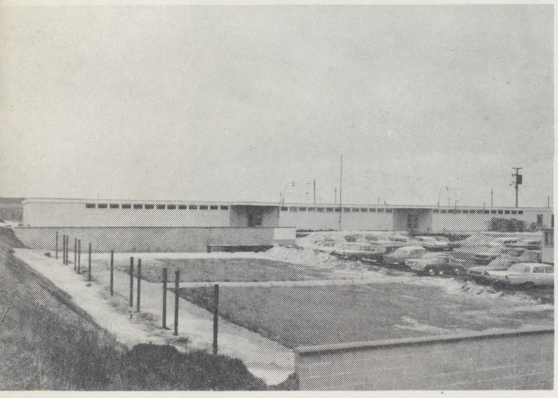

Shooting house where all firing is done.

Administration building housing snack bar, lounge, retail store, and office.

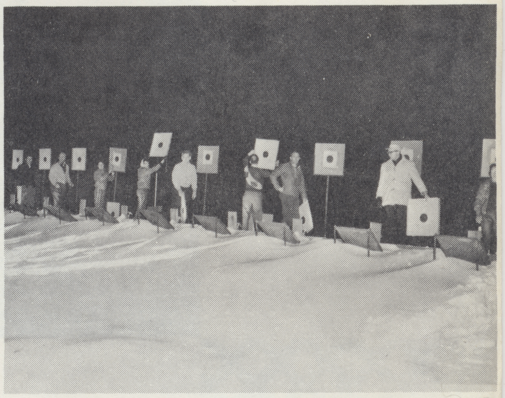

Shooting is conducted in all weather from enclosed heated shooting house. All firing points are lighted for night firing.

Retail Store

GREENWOOD AVE. at LAKE FRONT
P.O. BOX 586
WAUKEGAN, ILLINOIS
MAjestic 3-6455

Equipment available for rental.

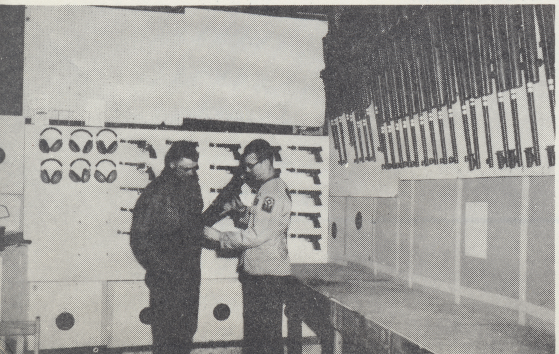

Advanced instruction on finer details.

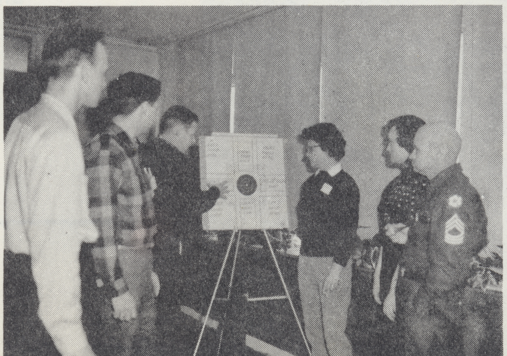

Instruction using coach and pupil method.

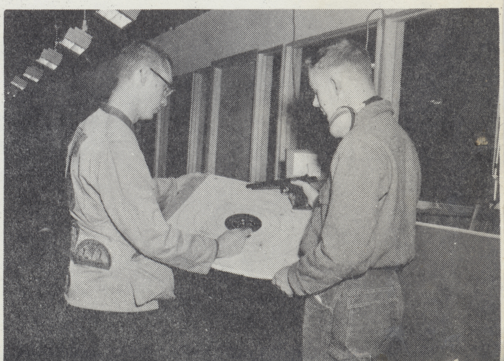

OT-O-RAMA

ing
urse.

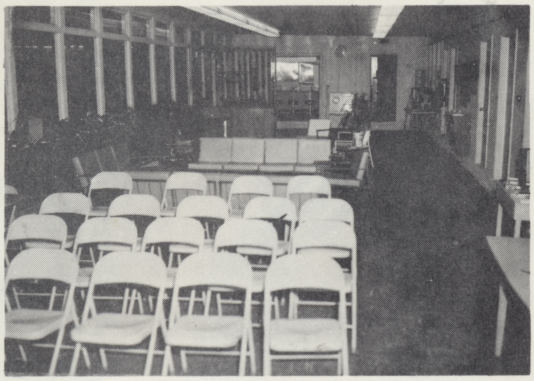

Lounge Area

Shooting is done from individual firing points.

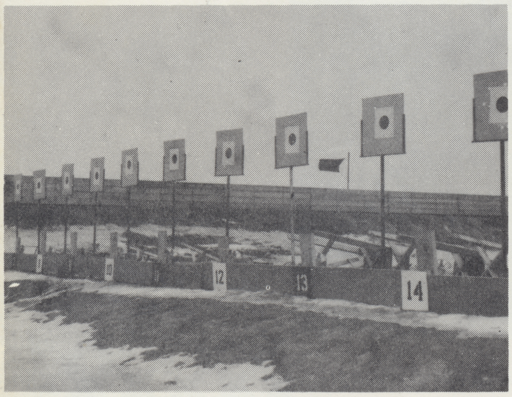

25 yard firing line with turning targets

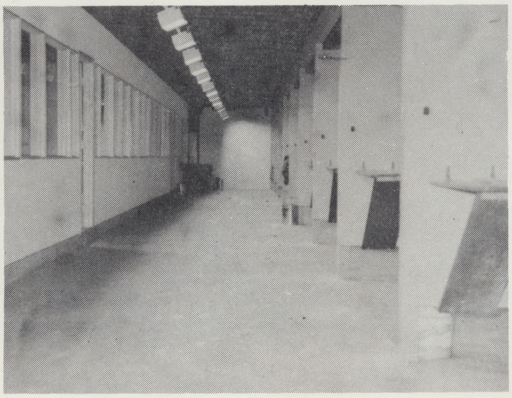

Firing line in shooting house.

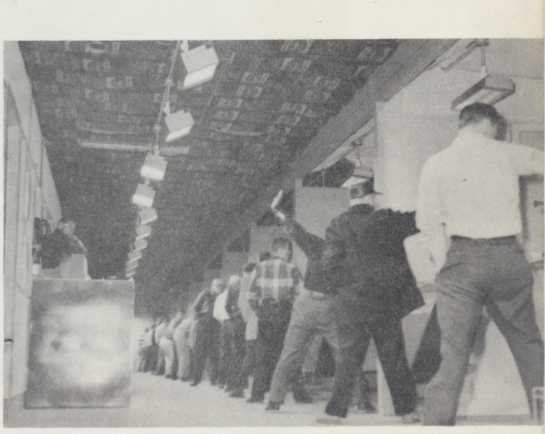

Pistol League Firing in Industrial League.

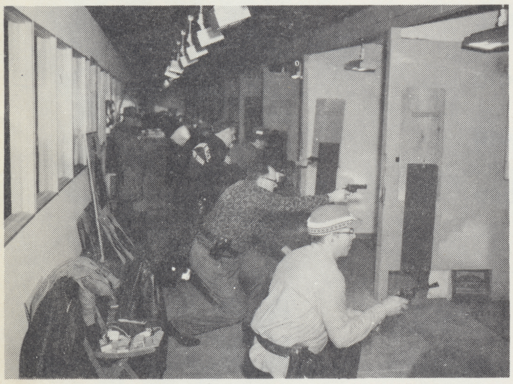

Police training on the Police Practical Pistol Course.

Waukegan
SHOOT-O-RAMA

Junior Shooting is one of our most active programs.

Shooting is one sport the whole family can enjoy.

Little Man, you've had a busy day.